

Counter top joints and seams in proximity of sinks, shampoo bowls, or pedicure basins are to be sealed on-site with clear silicone caulk to prevent water intrusion and damage.

All plumbing work is to be performed by a licensed plumbing contractor and to be performed in accordance with all applicable state and local codes.

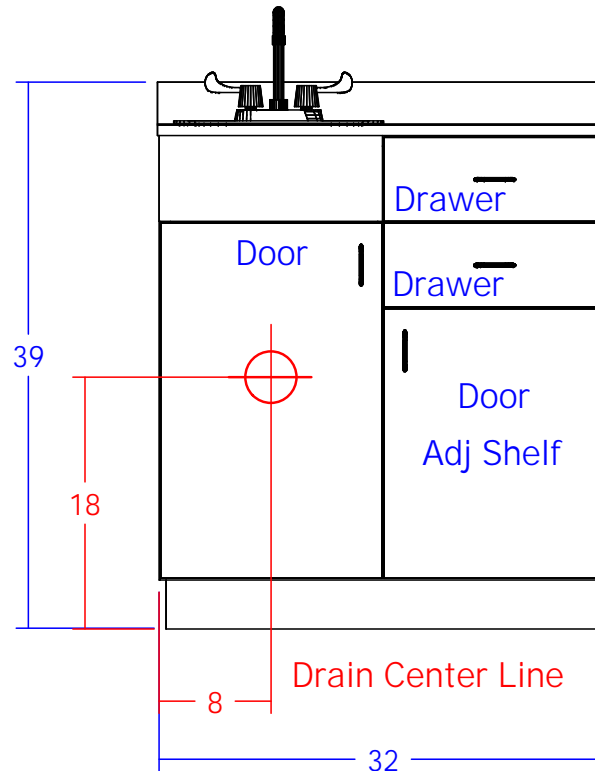
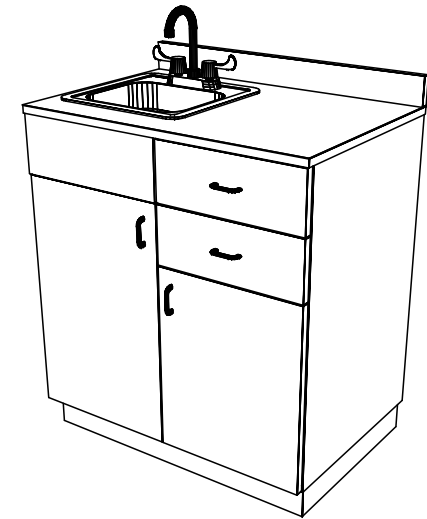

Quantity -

Finish Schedule - 927-32-1

Face Color -
 Top Color -
 Toe Color -
 Reveal / Accent Color -
 Hardware - Chrome Wire Pulls
 Interior - White
 Other (Specify) -

General Notes:

1. All counter tops are to be made removable wherever possible.
2. Items must be broken into manageable sections For Shipping. Mark For Ease Of Reassembly.
3. Install Shipping Cleats Wherever Possible To Prevent Shipping Damage.
4. Purchased items Must Be Trial Fit Before Shipping.

		Collins Manufacturing 2000 Bowser Road Cookeville, TN 38506	
Title:			
Size: NTS	Drawing Number: Job	Drawn By:	
Date: 12/05/07	Sheet		4 of 4