

# 404-30 Ledge & Mirror Frame Installation Instructions

1. French cleat should be attached to the wall by screwing through the cleat into wall stud or blocking using 3" wood screws provided. The cleat should be level and at the indicated height.

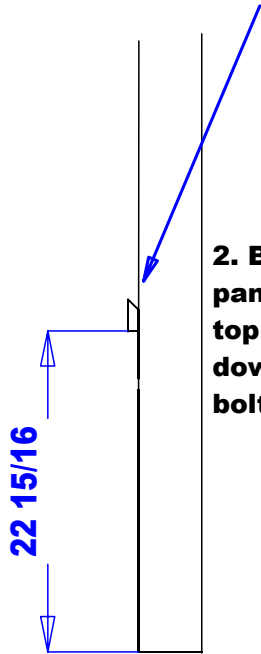

2. Bolt shelf on to modesty panel by setting shelf on the top, center left to right, and bolt down using provided 2 3/4" bolts and washers.

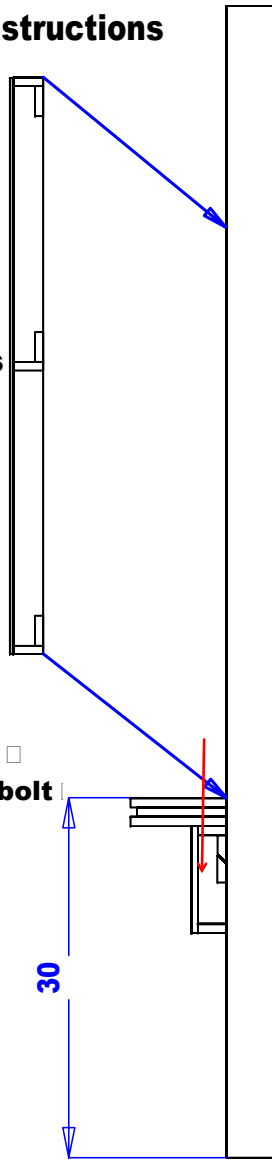

3. Bolt frame to shelf using provided 1 1/4" bolts and washers.

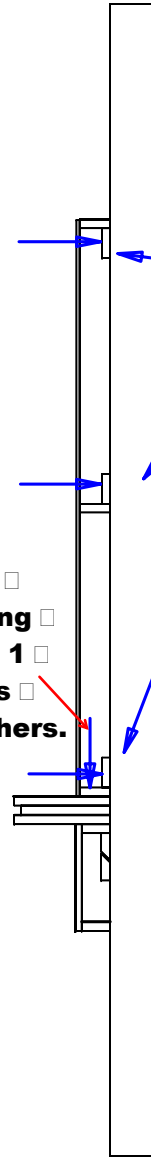

4. Frames should be attached to wood framed walls by screwing through the interior back cleats into wall studs or blocking. Use provided 3" wood screws for wood framed walls. Fasteners for other wall types are not provided.

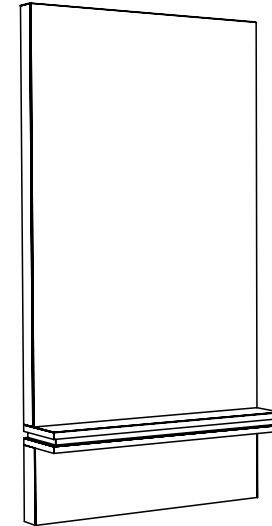

5. Mirrors are provided with mirror clips and wood screws. Attach one mirror clip at each corner approximately 2" in from the vertical edge. See diagram 2.

## Quantity -

## Finish Schedule

Face Color -  
 Top Color -  
 Toe Color -  
 Pulls -  
 Interior -  
 Other (Specify) -

## Installation Notes:

1. All hardware needed for assembly is included.
2. Large items are preassembled at the factory to ensure proper alignment. Items are then disassembled into manageable sections for shipping purposes and ease of reassembly.
3. Shipping cleats need to be removed before installation. These cleats are installed to prevent damage.

**collins**

Collins Manufacturing  
 809 E 20th Street  
 Cookeville TN 38501

Title: **QSEp Mirror Frame & Ledge**

Size: # **404-30**

Drawn By:

Date: **11/04/03**

Sheet #: **2**