

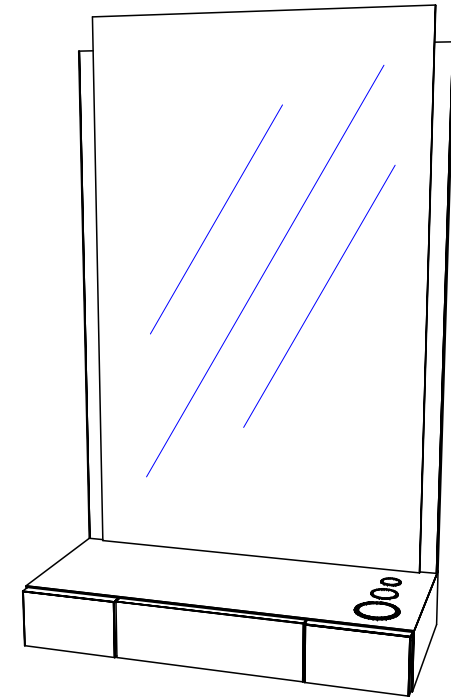

461-33 Reve Wall-Mounted Mirror Assembly

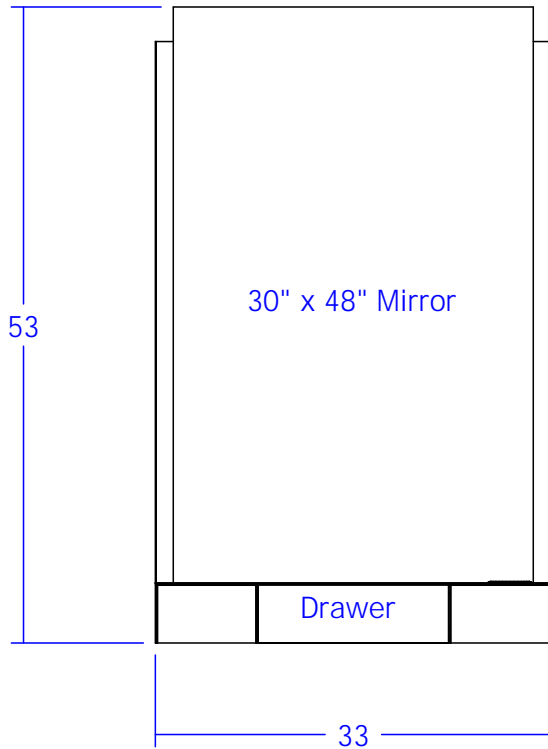

460-33 Reve Wall-Mounted Station

This drawing is the property of Collins Manufacturing Company and is protected under copyright law.

The 460-33 Station & 461-33 Mirror Assy are ORDERED SEPARATELY

		Collins Manufacturing 2000 Bowser Road Cookeville, TN 38506	
Title: 460-33 & 461-33 Reve			
Size:	Drawing Number: Reve		Drawn By:
Date:			Sheet

This item is attached to the wall with wood screws. 3" wood screws and decorative washers are provided for wood framed walls. Fasteners for other wall types are to be obtained locally. Screw through the back panel in locations which will be inconspicuous after installation. Suggested locations include: under shelves, behind drawers, and locations hidden by products or supplies.

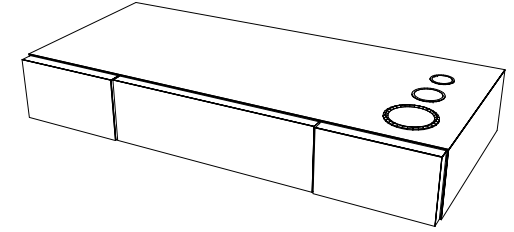

Suggested screw placement shown in red.

Attach mirror supports to wall using the provided wood screws. Supports should be flush to the ends of the unit as depicted. Place screws on the inside edges of the supports as the outer 1 1/2" will be exposed once mirror is in place.

Mount the mirror to supports using the supplied mirror clips.

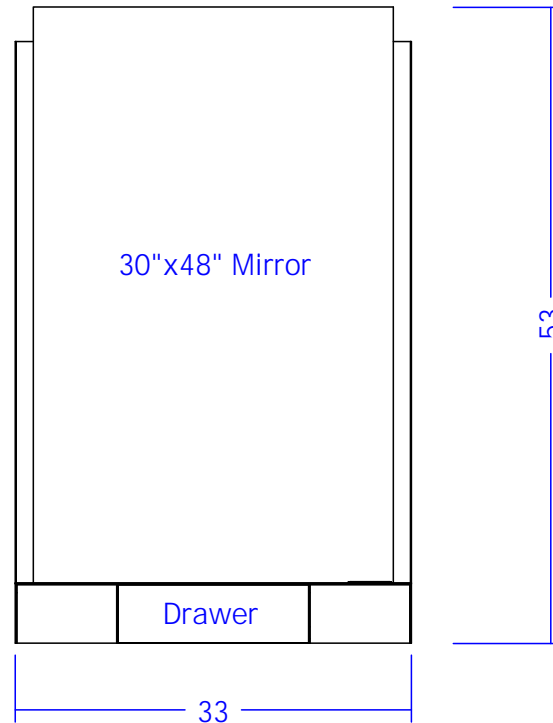

Finish Schedule - 460-461

Face Color -
 Top Color -
 Toe Color -
 Reveal / Accent Color -
 Hardware - N/A
 Interior - Black
 Other (Specify) -

 Collins Manufacturing 2000 Bowser Road Cookeville, TN 38506		
Title: 460-33 & 461-33 Installation		
Size:	Drawing Number:	Drawn By:
Date:	Sheet	