

This drawing is the property of Collins Manufacturing Company and is protected under copyright law.

**Quantity -**

**Finish Schedule**

- Face Color -
- Top Color -
- Toe Color -
- Pulls -
- Interior -
- Other (Specify) -

|   |                               |  |  |
|---|-------------------------------|--|--|
| <b>collins</b>                              |                               | <b>Collins Manufacturing</b><br>809 E 20th Street<br>Cookeville TN 38501 |  |
| Title: <b>QSE Complete Shampoo Back-Bar</b> |                               |  |  |
| Size:                                       | #: <b>508-09-10 or 508-42</b> | Drawn By:  |  |
| Date: <b>03/29/04</b>                       | Sheet #: <b>4</b>             |  |  |

**Install Bulkhead**

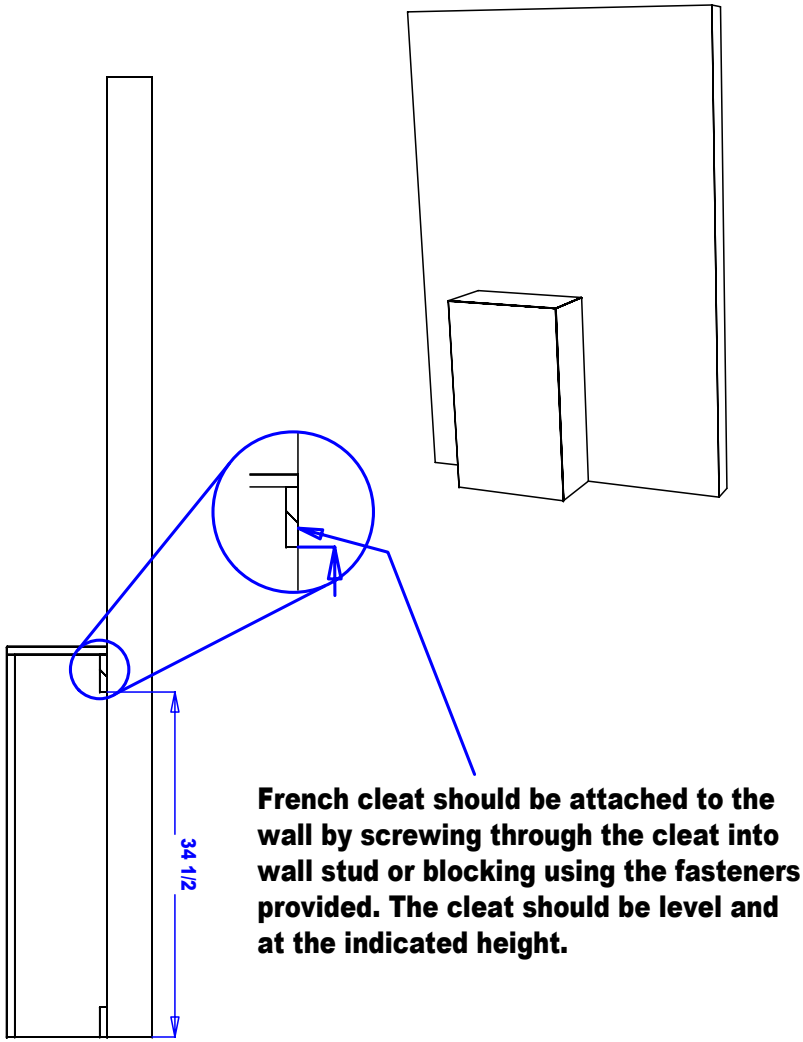

**Adjacent cabinets and components should be assembled by fastening through the interior panels with the screws or bolts provided. Tighten securely.**

**AND/OR**

**Cabinets should be attached to wood framed walls by screwing through the interior back panel into wall studs or blocking. Fasteners for wood framed walls are provided. The fasteners for other wall types are not provided.**

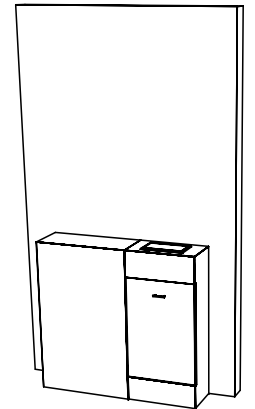

|                        |
|------------------------|
| <b>Finish Schedule</b> |
| Face Color -           |
| Top Color -            |
| Toe Color -            |
| Pulls -                |
| Interior -             |
| Other (Specify) -      |

- Installation Notes:**
- 1. All hardware needed for assembly is included.**
  - 2. Large items are preassembled at the factory to ensure proper alignment. Items are then disassembled into manageable sections for shipping purposes and ease of reassembly.**
  - 3. Shipping cleats need to be removed before installation. These cleats are installed to prevent damage.**

|   |                     |  |
|---|---------------------|--|
| <b>collins</b>                              |                     | <b>Collins Manufacturing</b><br>809 E 20th Street<br>Cookeville TN 38501 |
| Title: <b>QSE Complete Shampoo Back-Bar</b> |                     |  |
| Size:                                       | #: <b>508-09-10</b> | Drawn By:  |
| Date: <b>01/15/04</b>                       | Sheet #: <b>5</b>   |  |

### Step 3:

#### Install 510-42-39 BackSplash

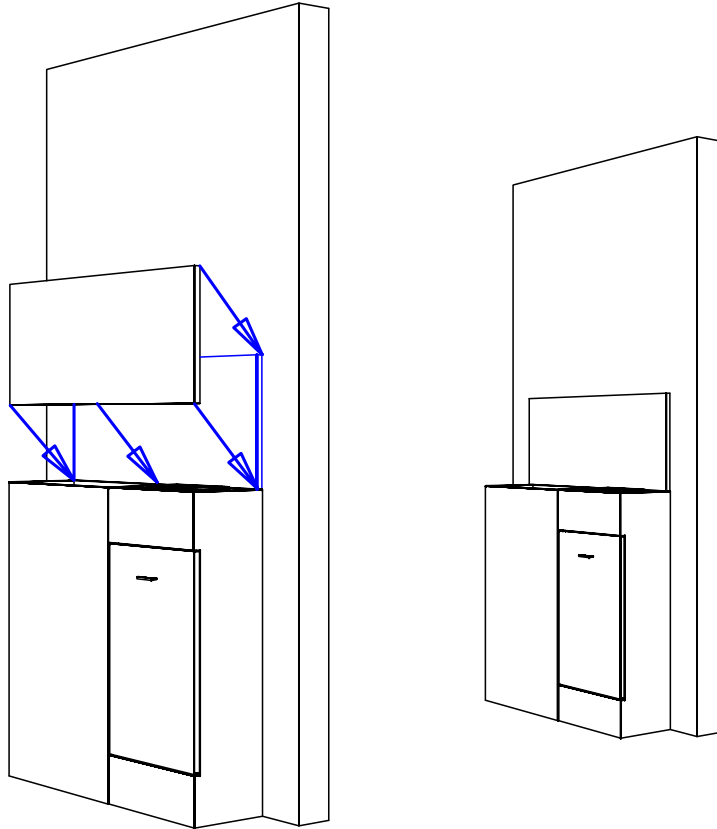

Attach loose backsplash to wall above assembled cabinets using contractor adhesive ("Liquid Nail").

### Step 4:

#### Install 510-42-39 Upper Towel Cabinet

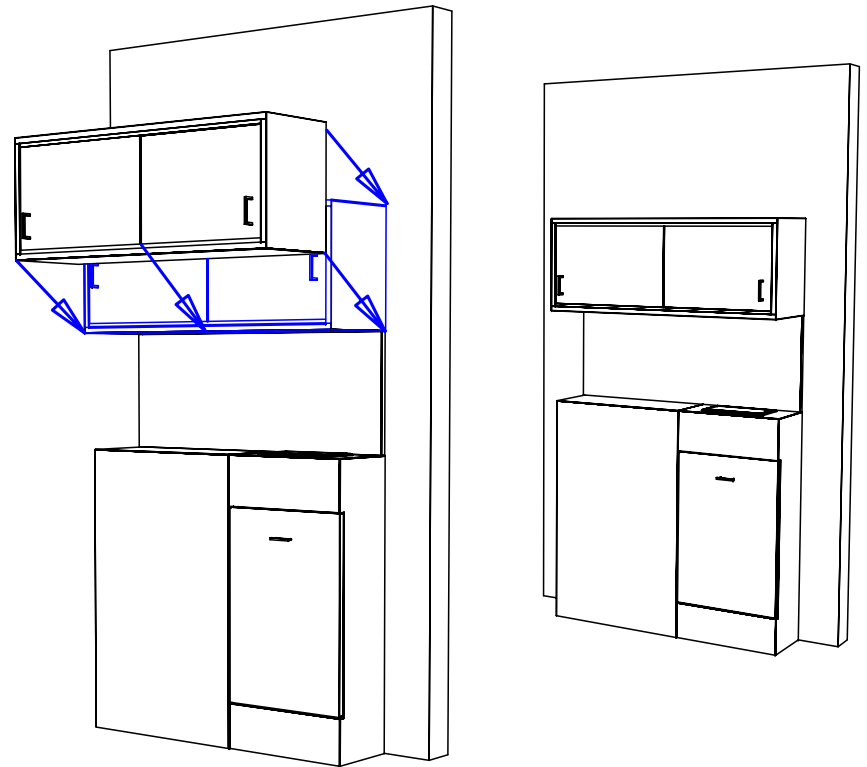

Attach the upper towel cabinet to the wall above the backsplash. Cabinets should be attached to wood framed walls by screwing through the interior back panel into wall studs or blocking. Fasteners for wood framed walls are provided. The fasteners for other wall types are not provided.

### Finish Schedule

Face Color -  
Top Color -  
Toe Color -  
Pulls -  
Interior -  
Other (Specify) -

### Installation Notes:

1. All hardware needed for assembly is included.
2. Large items are preassembled at the factory to ensure proper alignment. Items are then disassembled into manageable sections for shipping purposes and ease of reassembly.
3. Shipping cleats need to be removed before installation. These cleats are installed to prevent damage.

**collins**

Collins Manufacturing  
809 E 20th Street  
Cookeville TN 38501

Title: **QSE Complete Shampoo Back-Bar**

Size:

#: **508-09-10**

Drawn By:

Date: **01/15/04**

Sheet #: **6**